

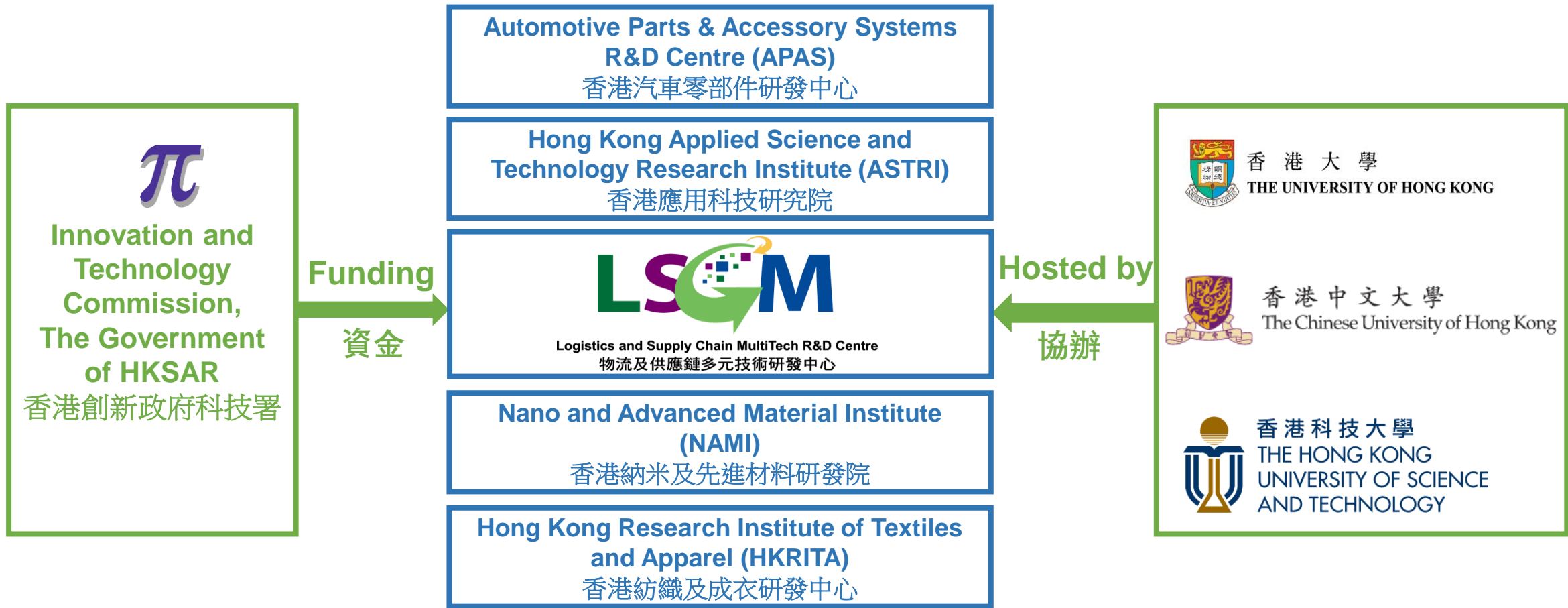

創科跨越挑戰
締造無限可能
Rise Above the Challenges
with Innovation



1600+
Industry Members

60+
Industry Associations

400+
University R&D Personnel

250+
Licensing, Contract and Sponsoring Partners

Logistics and Supply Chain MultiTech R&D Centre

- **“Applied Research” Focused**
- Develop **“hubs” and “platforms”** to facilitate ecosystem development.
- **“Domain knowledge” centers of excellence COE**
- **“Proof of Concept” and “Prototype” Generation Engine**



Fully committed to Drive Modernizing and Reindustrializing Hong Kong,
 Building Smart City and Promoting GBA cooperation and collaboration!

Directions from our SIT1

- 完善創科生態圈
 - 豐富創科人才庫
 - 建設智慧城市
 - 深化與內地的創科合作
- 奮力推進香港的創科發展

Our Efforts:

- Help build the Innovation and Technology Ecosystem in Hong Kong
- Help groom Innovation and Technology talents
- Help construct Smart City in Hong Kong
- Cooperate with other entities in Greater Bay Area

Technologies Rise Above the Challenges

Building Ecosystem and Nurturing Talents

Universities Collaboration since 2011

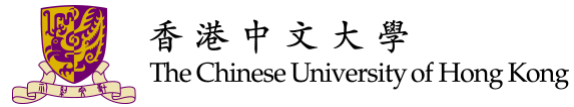

In the past **10 years**, LSCM endeavours to work with various **local Universities** to **build up** the **ecosystem** of **INNOVATION TECHNOLOGIES**

70 Projects were Conducted

Near \$400,000,000

Total Project Costs

Over 30 Research Teams

**Cooperating with over 50 SME
and start-ups**

*True
Partner of
Universities*



Start Up's



Free
Service



Start Up's

Free
Service

Technologies Rise Above the Challenges

Smart Technology Building Blocks

Satellite Navigation and Surveying

Related Projects

- Beidou III Enhanced Hong Kong Positioning Infrastructure
 - (1cm accuracy for Real-Time Kinematic (RTK) positioning)
- GNSS Multipath Mitigation for crowded city areas
- DGNSS for real-time tracking system
- Hong Kong GNSS Signal Quality Monitoring (critical-infrastructure security)
- GEOID

*HK is the Satellite
Technology Leader
in the Region !*



GNSS Multipath Mitigation for Crowded City Areas



Mong Kong in HKSAR



Wan Chai in HKSAR

Site	Accuracy	Northing (m)	Easting (m)
Mong Kok	Smartphone result (Cyan)	24.98	11.54
	Our platform result (Blue)	8.4	6.2
Wan Chai	Smartphone result (Cyan)	9.32	20.52
	Our platform result (Blue)	8.4	6.2

Solving Crowded Streets GPS accuracy problems

Differential Global Positioning System (DGPS) for Location and Surveying

GNSS heighting Enable Hong Kong Survey with High Accuracy (1 cm)

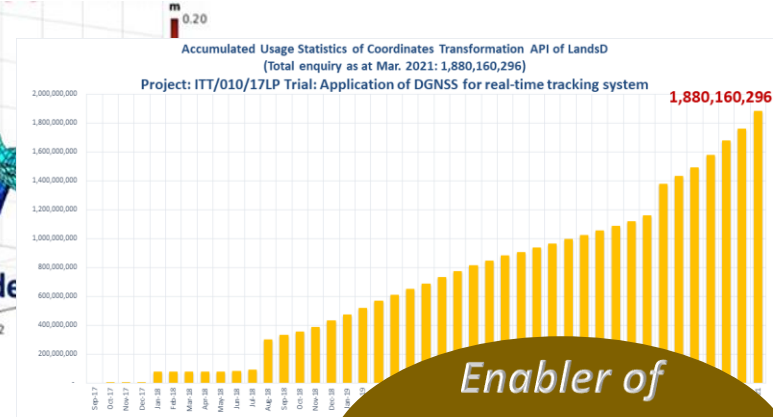
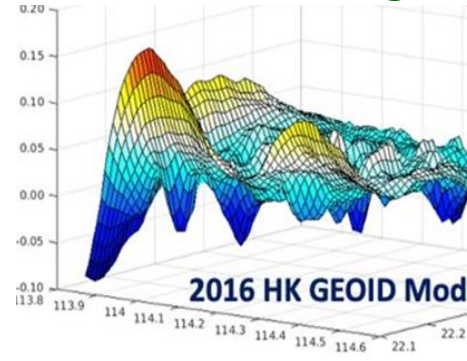

Enabler of Satellite Surveying in HK

80 million downloads per month!

Smart Lamppost with BLE IoT Network

Provide Positioning Services for Pedestrians Even Without Satellite Coverage

Highways Department The Government of the Hong Kong Special Administrative Region

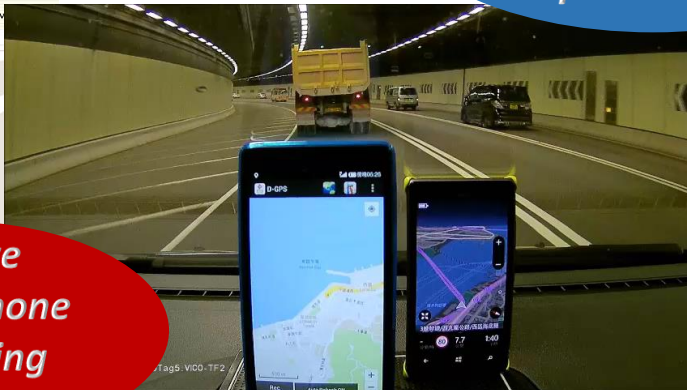

Improve Mobile Phone locating accuracy

	Pure GNSS Positioning	BLE Corrected Positioning
Root Mean Square Error	4.9m	3.4m (even without satellite coverage)

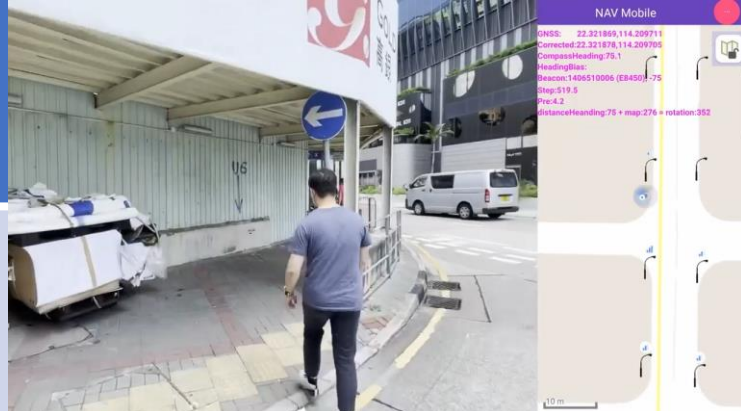

Positioning Error Comparison Against Terrestrial Measurement (Trial at HKSTP)

Enabler of autonomous vehicles and improved tourist's experiences

Satellite Remote Sensing

Related Projects

- ENVISAT Remote Sensing Satellite Ground Receiving Station
- SAR Images for Deformation Monitoring (Airport runway, man-made island, etc.)
- InSAR Deformation Analysis
- Integration of DInSAR and SAR

Satellite Remote Sensing to keep Infrastructure Healthy!



香港中文大學
The Chinese University of Hong Kong



THE HONG KONG
POLYTECHNIC UNIVERSITY
香港理工大學

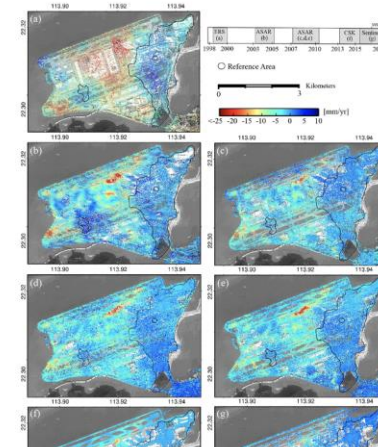

Example: Land Subsidence of Hong Kong International Airport

- (a) ERS-2 descending (1998 – 2000)
- (b) ASAR descending (2003 – 2005)
- (c) ASAR descending (2007 – 2010)
- (d) ASAR ascending (orbit 25, 2007 – 2010)
- (e) ASAR ascending (orbit 297, 2007 – 2010)
- (f) CSK descending (2013 – 2017)
- (g) Sentinel-1A ascending (2015 – 2017)

Test of the algorithms, hardware and software developed will be carried out on the 3rd Runway of the Hong Kong International Airport

Accuracy within 3mm Compared to Manual Survey!

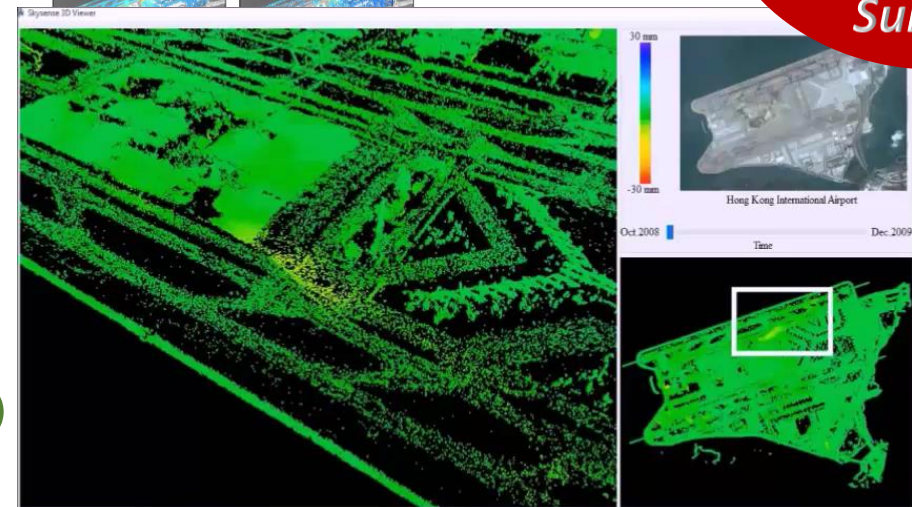

Satellite Remote Sensing

Related Projects

- ENVISAT Remote Sensing Satellite Ground Receiving Station
- SAR Images for Deformation Monitoring (Airport runway, man-made island, etc.)
- InSAR Deformation Analysis
- Integration of DInSAR and SAR



香港中文大學
The Chinese University of Hong Kong



THE HONG KONG
POLYTECHNIC UNIVERSITY
香港理工大學

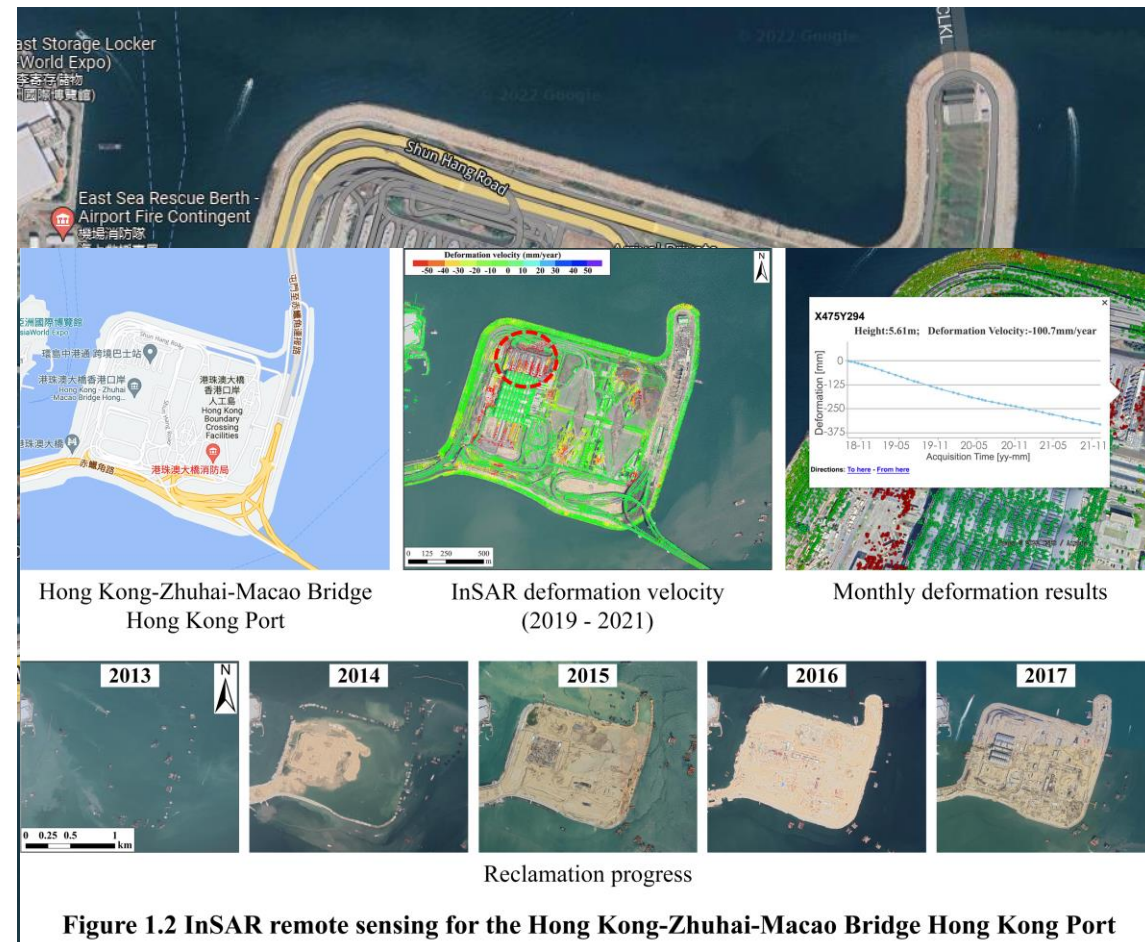

Figure 1.2 InSAR remote sensing for the Hong Kong-Zhuhai-Macao Bridge Hong Kong Port

HK Boundary Crossing Facilities Island

*Satellite Remote Sensing to
measure Deformation!*

Virtual Reality

Related Projects

- Strategic Operation Training
- Aircraft Maintenance Operations Training
- Work Safety Training Platform
- VR for Special Education Needs
- Construction Safety Training
- Virtual Content Creation



香港大學
THE UNIVERSITY OF HONG KONG



THE HONG KONG
POLYTECHNIC UNIVERSITY
香港理工大學

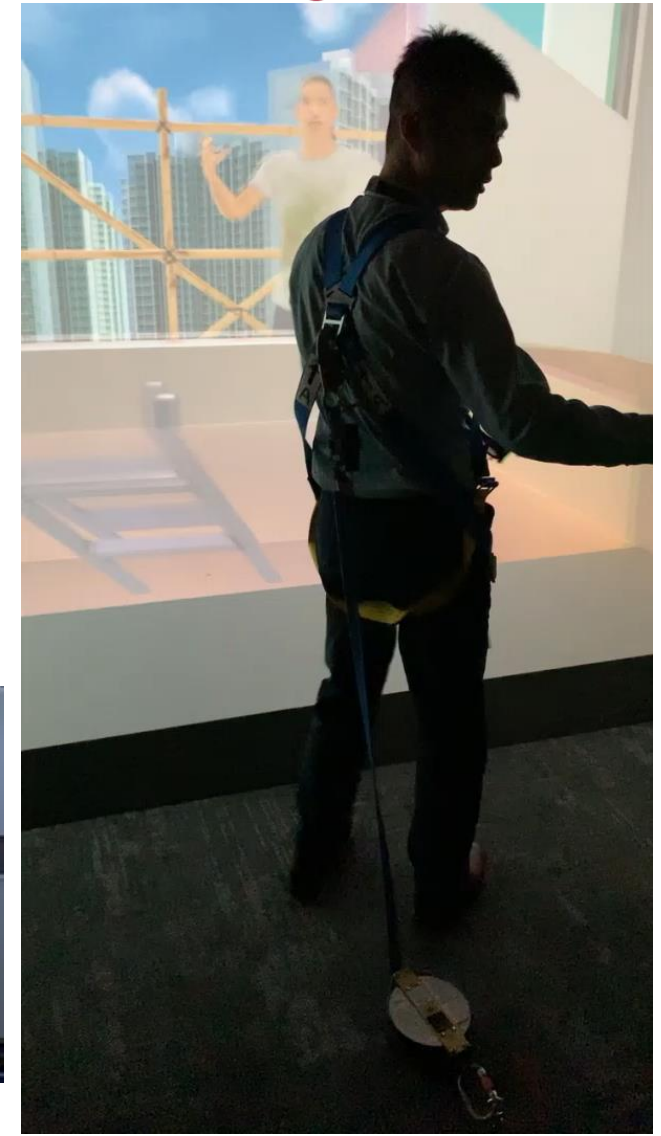

*Welcome to
Metaverse!*

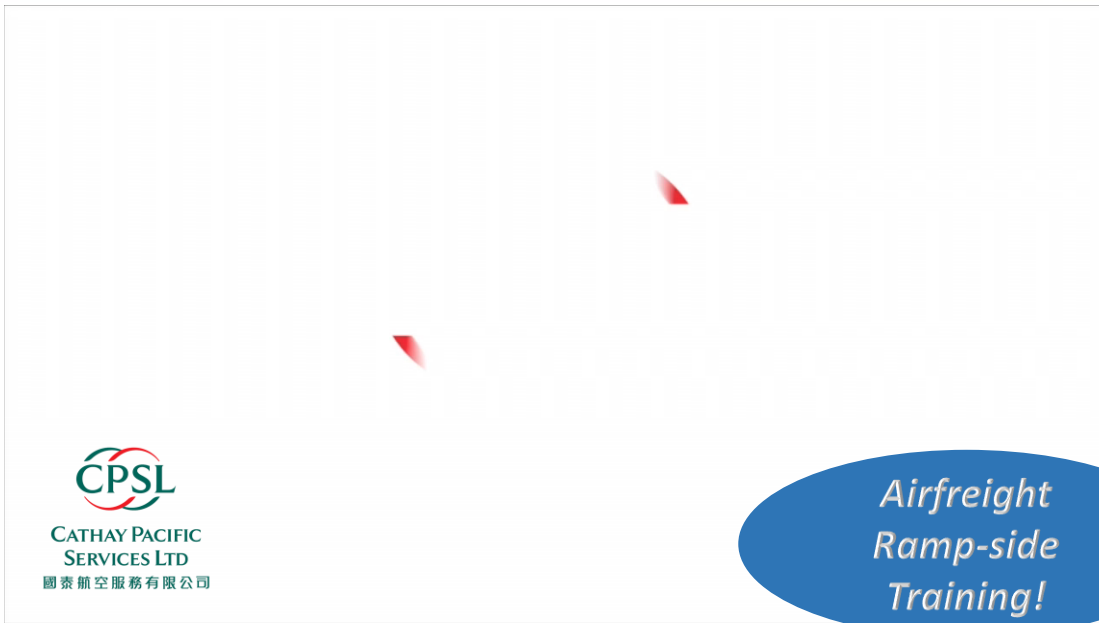

CATHAY PACIFIC
 SERVICES LTD
 國泰航空服務有限公司

Airfreight
 Ramp-side
 Training!



Aircraft Service
 Training!



Factory
 Construction
 Demonstration!



Slope work
 Training!

例如我們正進行改建工程的
 Drainage Services Department
 The Government of the Hong Kong Special Administrative Region
 expansion of Sha Tau Kok Sewage Treatment Works

CEDD
 土木工程拓展署
 Civil Engineering and
 Development Department

Entry Gateway to Metaverse

- Virtual Reality Technology for Strategic Operation Training
- Virtual Reality Technology for Aircraft Maintenance Operations Training
- Virtual Reality Technology for Occupational Safety
- Virtual Reality Technology for Construction Safety Training
- Virtual Reality Technology for Education
- Virtual Reality Technology for Special Education Needs
- Virtual Reality Technology for Soil Nail & Cement Mixing Operation training
- Virtual Reality Cave Transforms BIM Collaboration
- Virtual Content Creation
- Virtual Reality Technology for Crime Scene Reconstruction
- Virtual Reality Cave with Mixed-reality Props for MTR Training
- Virtual Reality Technology for Rehabilitation Exercise

Big Data & AI

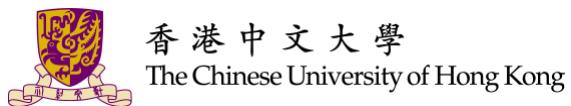

香港城市大學
 City University of Hong Kong

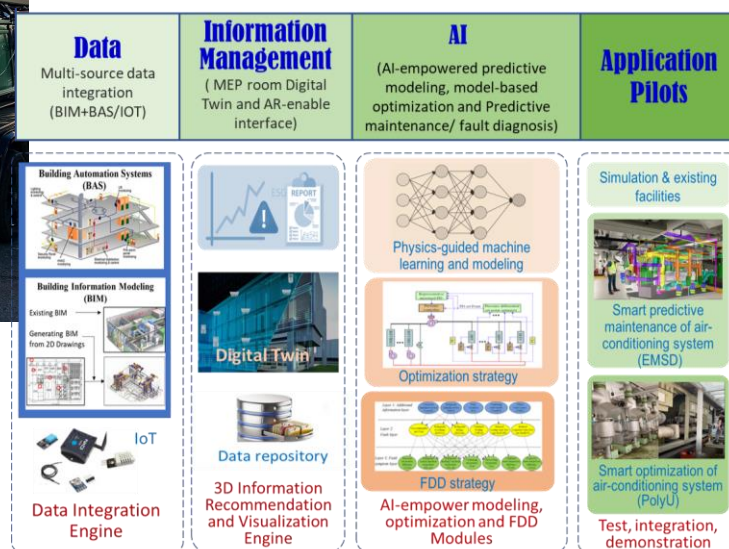

- Big Data-Driven Airport Resources Management (BigARM) Engine
- 3D Geodatabase Framework
- Video Analytics for airport trolleys
- Social Media Sentiment Analysis
- Smart Building analytics
- Smart Underground Pipe Diagnosis

New Tool to solve (almost) Every Problem!



President Xi insists on 'strictest' controls in food safety



72.9 million passengers in 2017
(1150 flights daily)

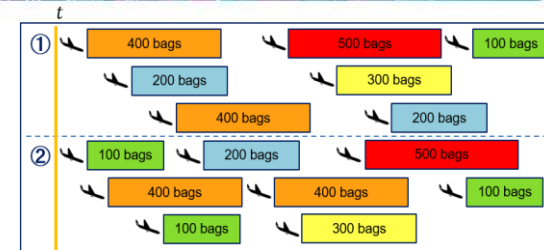

✓ Automation ✓ Improved plan ✓ Load is balanced

Application for reclaim belts allocation

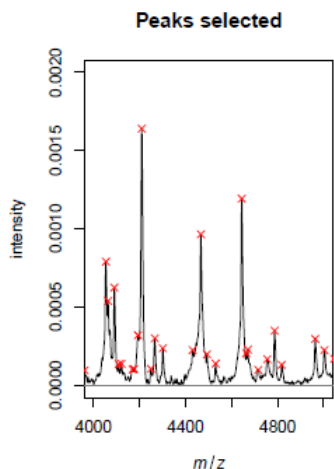
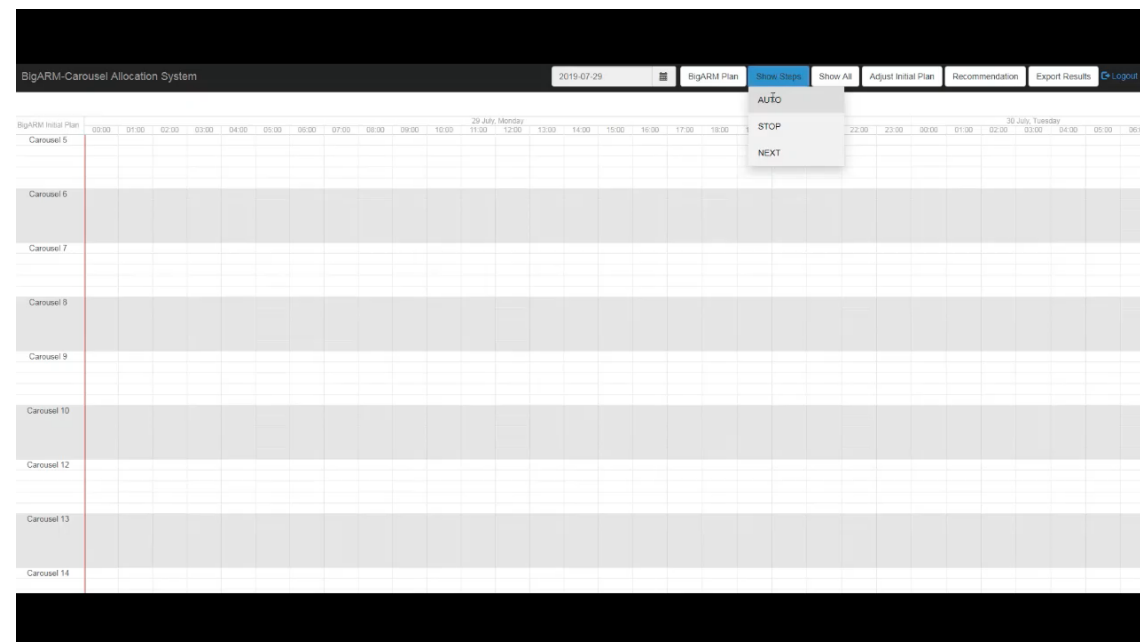

Big data-enabled Database for Detection of unknown Contaminants

Milk Ingredients Monitoring!

AI to search for the ultimate excellent service!

Big Data-Driven Airport Resources Management (BigARM) Engine

Robotics & Automation

- 5G Warehouse Stackers
- Heavy Duty Autonomous Guided Vehicles
- Robo-9
- Deliverbot
- Smart Lifter
- Follow-me Robot

*Multiple Robots,
Multiple Functions,
to Form a family,
to Form a Fleet!*



Robotics & Automation

Automated System for Concrete Cube Testing



Auto-Testing!

Auto-Storing!

Luggage Automation



Smart Follower- Stacker



TCM Hospital



Auto-Distributing!

Human-Robot Collaboration!

Building Information Modeling (BIM)

Related Projects

- RFID-enabled BIM
- Building Life-cycle Management
- Computer Vision and Machine Learning for Quality Management
- Digital Twin for Construction Resource and Progress Management
- Construction Logistics Blockchain
- IoT-enabled Fit-out Construction

> 10 years of
BIM Promotion
Efforts !



香港大學
THE UNIVERSITY OF HONG KONG



香港科技大學
THE HONG KONG
UNIVERSITY OF SCIENCE
AND TECHNOLOGY



THE HONG KONG
POLYTECHNIC UNIVERSITY
香港理工大學

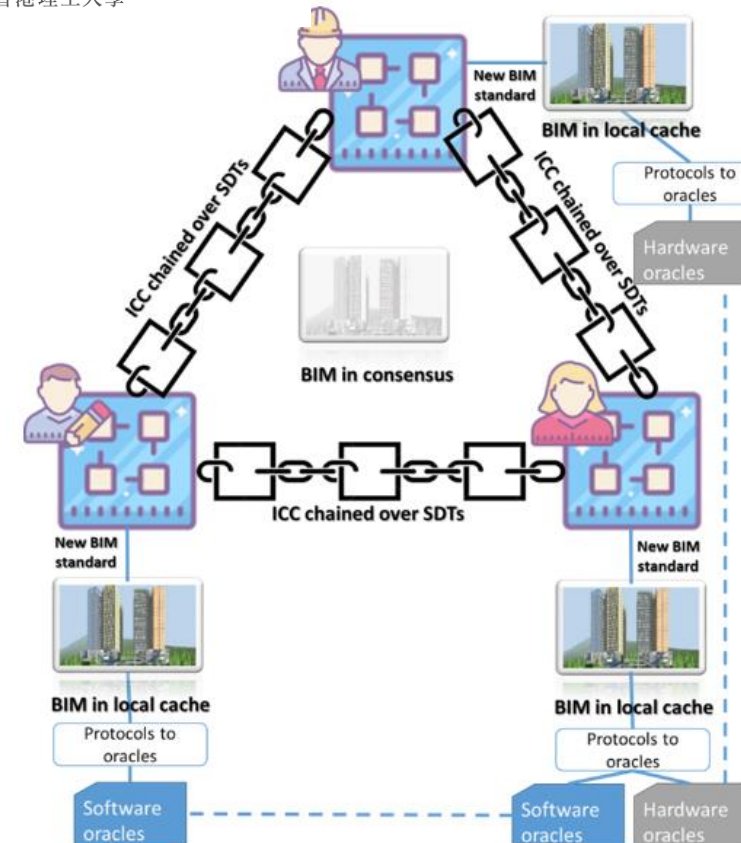

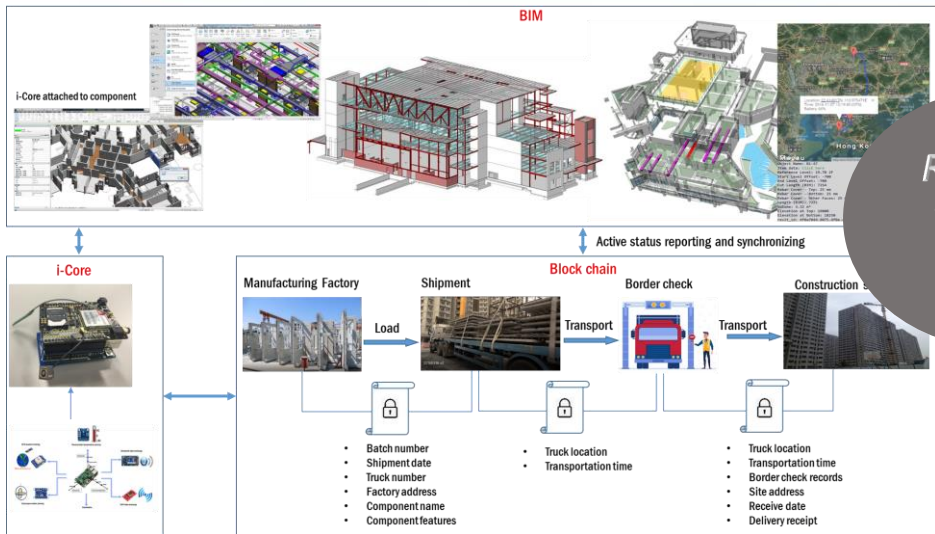

Rigorous Track & trace!

Auto Process Monitoring

Construction Logistics Blockchain

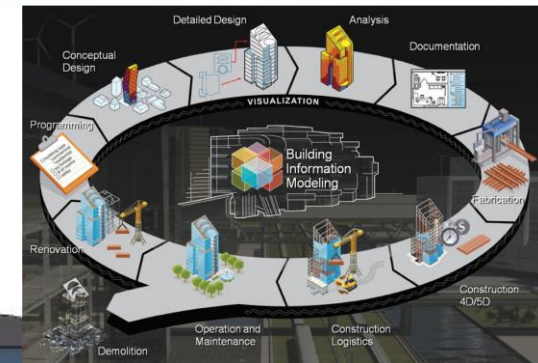
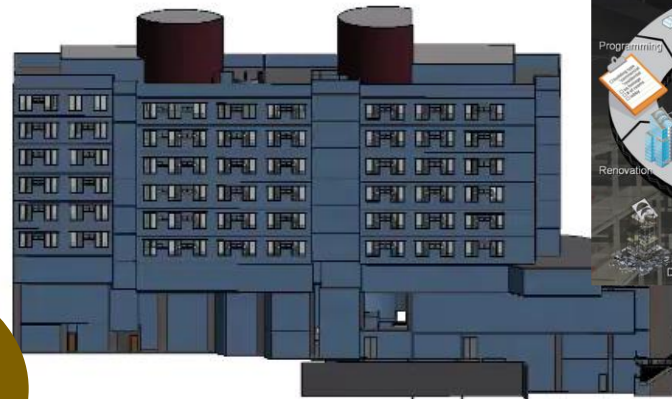

Building Life Cycle Management

AI Video Monitoring!

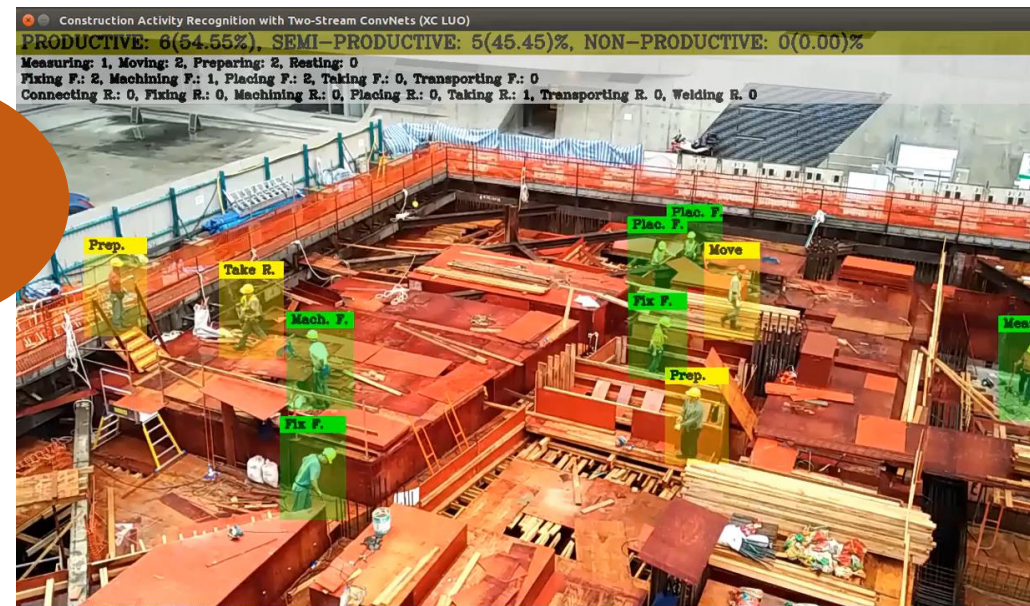

Computer Vision Quality Management

Supply Chain Management!



RFID-enabled BIM

建築資訊模型(BIM)平台 Building Information Modeling (BIM) Platform

Modular Integrated Construction (MiC)

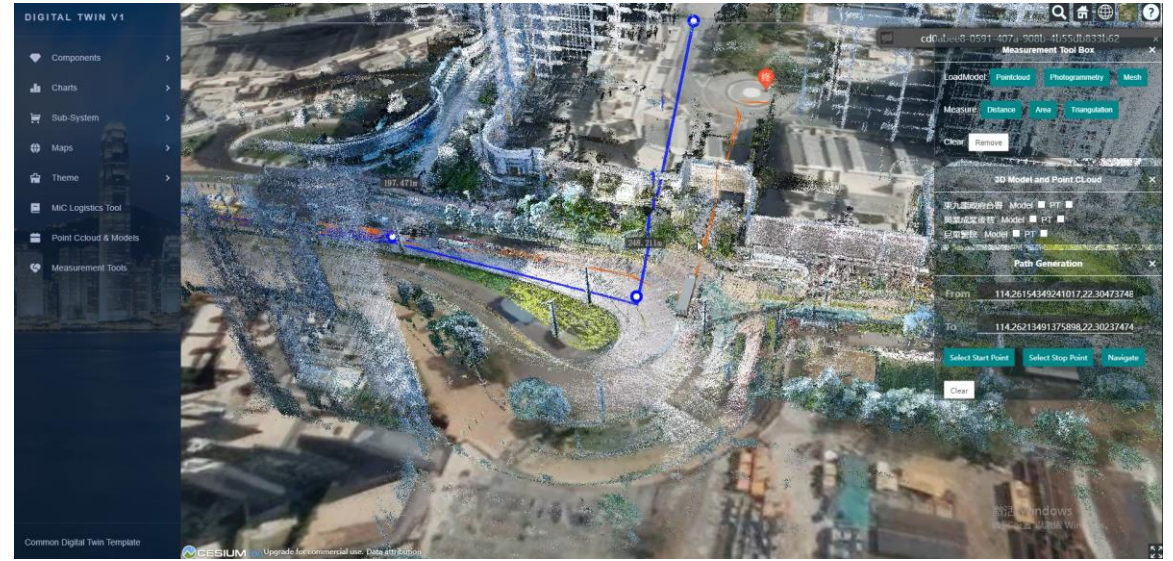
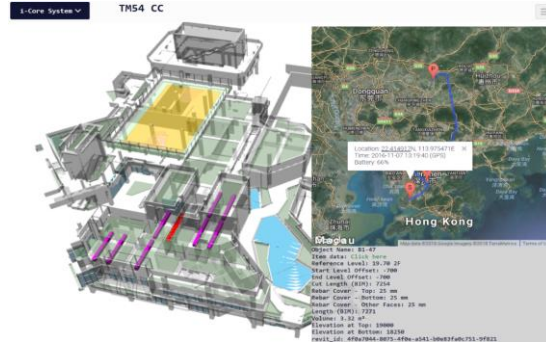
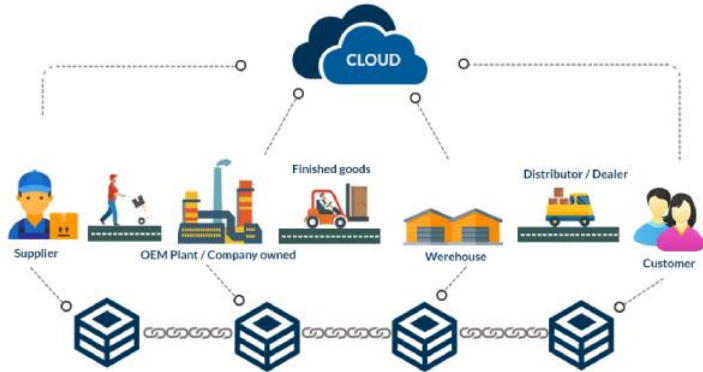

3D Spatial Data Platform for MiC



Blockchain for MiC Logistics

MiC
 Process
 Monitoring!

MiC
 Transportation
 Route Planning!

Technologies Rise Above the Challenges

Applications in Industrial Domain:
Building a Smart City !

Smart Port Initiative



Logistics and Supply Chain MultiTech R&D Centre
物流及供應鏈多元技術研發中心



Transport and Housing Bureau
The Government of the Hong Kong Special Administrative Region
of the People's Republic of China

1

THIS MEMORANDUM OF UNDERSTANDING ("MOU") AGREEMENT is made on

BETWEEN:

(1) Logistics and Supply Chain MultiTech R&D Centre Limited ("LSCM R&D Centre")
of Level 11, Cyberport 2, 100 Cyberport Road, Hong Kong;

(2) Transport and Housing Bureau ("THB") of 22/F, East Wing, Central Government
Offices, 2 Tim Mei Avenue, Tamar, Hong Kong

(Collectively referred to as "Parties" and individually as "Party").

*The Ultimate Trust
by TLB because of
our Tech
Excellence and
Neutrality!*

Smart-Port Initiative

National 14th Five-Year Plan

CE' 2021 Policy Address

→ MOU with TLB to explore the **e-SmartPort** technology to enhance HK's status as the international transportation center

eSPP Port Community Platform

"Weaving Out" a True Port Community!

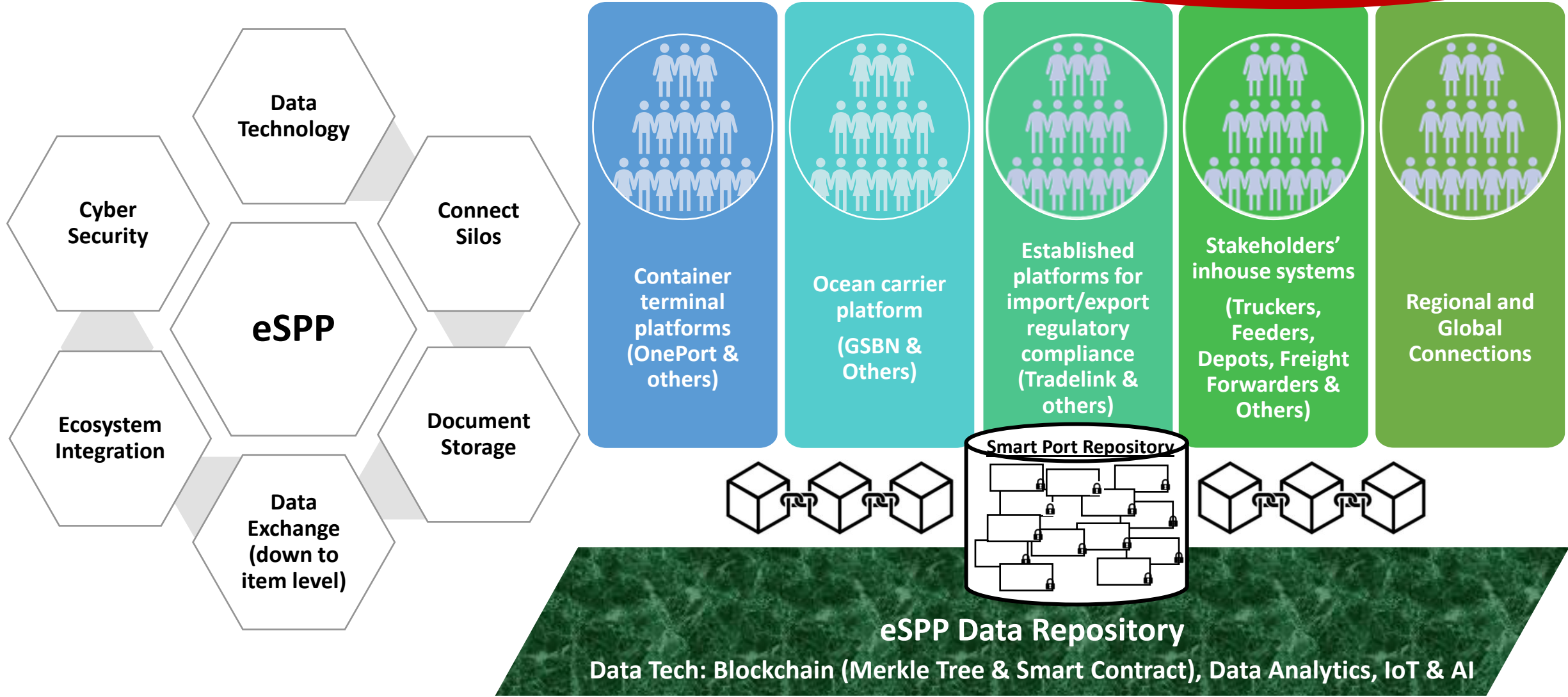

Port Traffic – AIS-based Tracking and Analytics Platform

- Automatic Identification System (AIS) tracks transceivers on ships
- AIS data is publicly available from Marine Dept, maritime authorities, aishub.net consortium and other open-source projects



Port Information System

- We shall develop a Port Information System as the Info Infrastructure for smart services of real-time port traffic analytics
 - ✓ Berth and anchorage identification
 - ✓ Port efficiency
 - ✓ Port congestion
 - ✓ Port connectivity Index

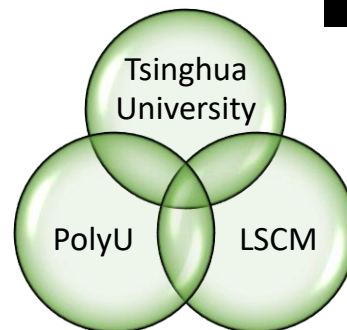
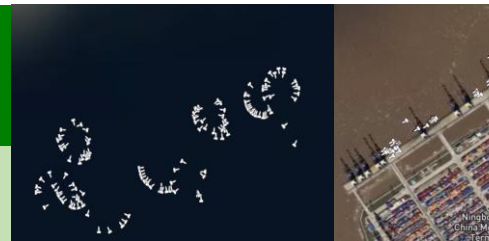

*Digital Port and Maritime Service-
The FUTURE of Hong Kong !*

Opportunities – Port Connectivity Support

CM Ports in SZ

- Mawan / Shekou / Chiwan
- Create a smart port open platform to empower the logistics supply chain



Nansha e-Port in GZ



With GZIS (Inst. Software App. Tech., GZ, CAS) to extend blockchain from Nansha to HK

Zhuhai e-Port

Extend eTFP (Trade Fac. Platform) to facilitate cross-boundary trades through HK with GBA ports



粵港兩地海關合作推行「跨境一鎖計劃」
LSCM 協助研發電子鎖 (E-lock) 技術
為大灣區物流業打造快捷便利清關通道



LSCM與香港海關合作 研發電子鎖 (E-lock) 技術
便利中港貨運 拓展多元用途



▼香港海關陸路邊境口岸科
總指揮官賴子榮指，使用
E-lock可節省約2小時的清關
時間，便利業界。

▼利用E-lock將貨車上鎖後，
系統便可實時監控貨物運送
流程，如出現異常情況，系
統便會發出警報。

5日，E-lock系統已為逾6,800車次的疫苗運送提供監
控，使一千萬劑疫苗安全送達各社區接種中心及公營醫
院，供市民接種。

唐志鴻則指，除了用於貨物清關及疫苗運送外，

Smart Mobility

Smart Traffic

Smart Traffic Control

- First to use video analytics to obtain real-time traffic data for controlling traffic signals
- Allocation of green time based on queue length

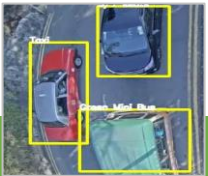

With Smart Control



Without Smart Control

Waiting time reduces from 400 seconds to 145 seconds

Pedestrian Detection

- First to use thermal cams for pedestrian detection
- Automatic activation and cancellation of crossing requests

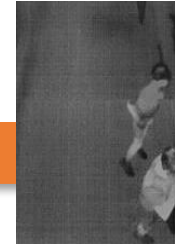

AI to Solve Traffic Jam Problem

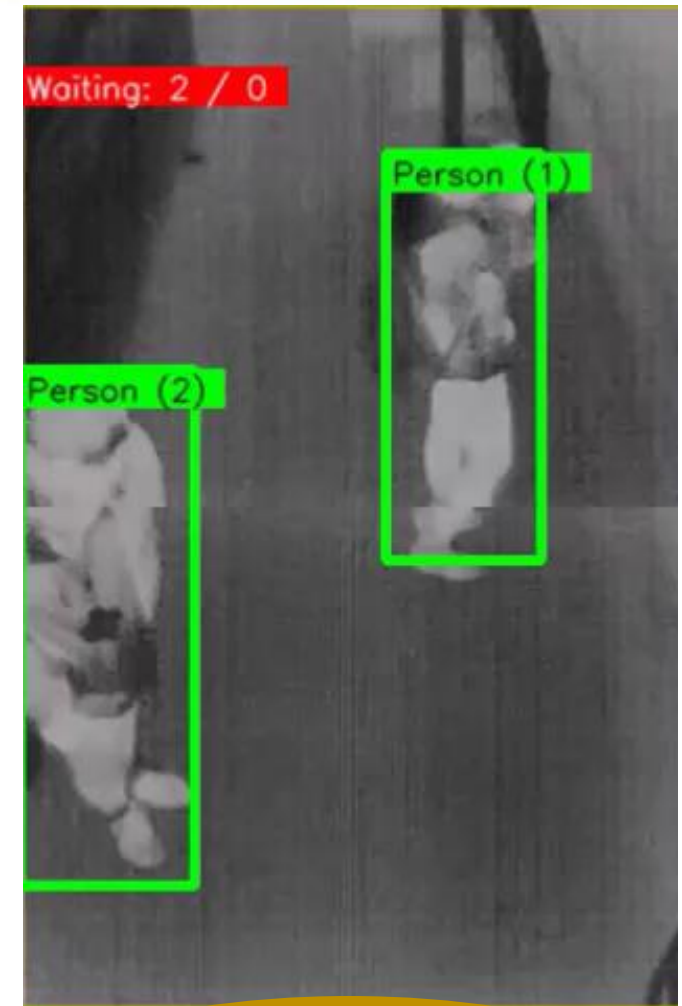

AI to Protect Pedestrians' Safety, Speed Up Vehicle Traffic!

Smart Traffic

Smart Area Wide Control

- First to combine optical and thermal cams for pedestrian and vehicle detection
- First to coordinate multi-junction pedestrian and vehicle flows

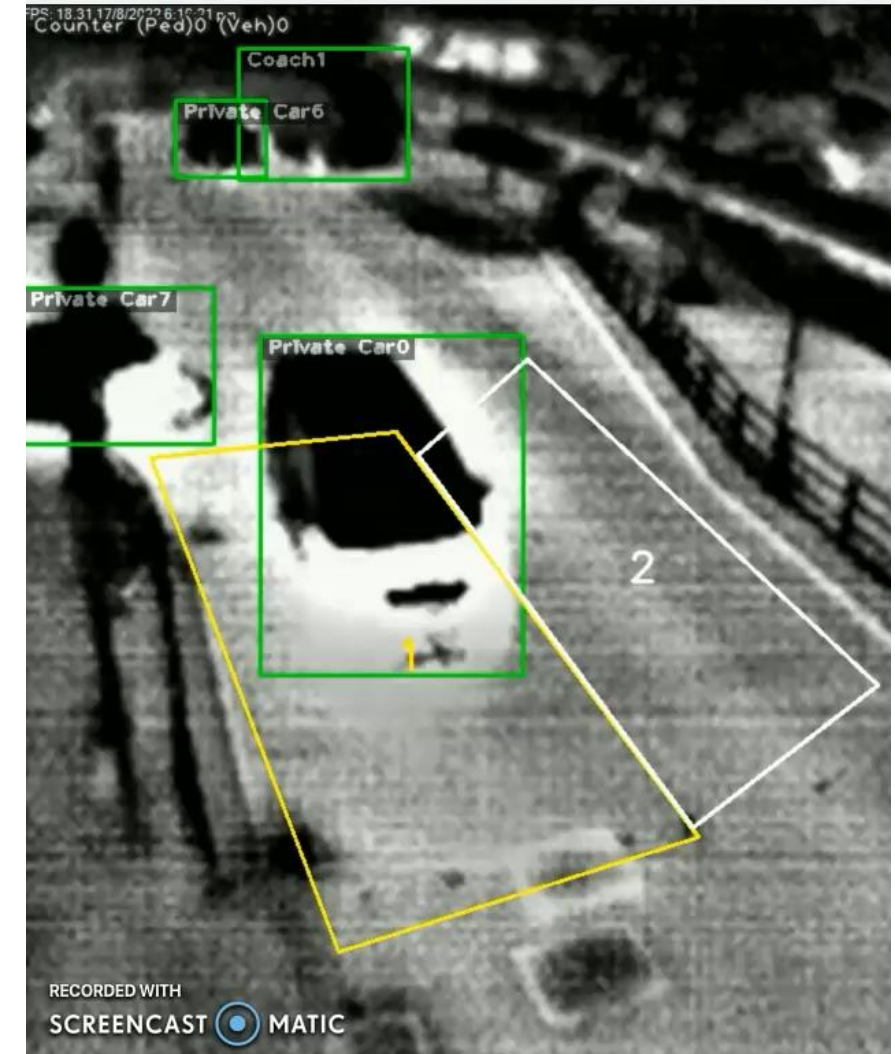

*First Ever Attempt
to Solve a Regional
Traffic Jam
Challenge!*

Smart Traffic

Traffic Flow Monitoring

- Enhance road traffic safety for drivers and pedestrians
- Handle immediate incident or emergency management



*Minimizing
Traffic Offenses*



Gerontechnology

LSCM Gerontechnologies

2012 2013 2015 2018 2019 2021 2022

I. Protective Living Environment & Community Infrastructure

R&D Projects and Deliverables

- GPS Tracking Platform/ iBao (Outdoor Anti-wandering)
- RFID Blind Cane & Navigation System
- RFID Gatedoor (Indoor Anti-wandering)
- Thermal Sensing System
- Toilet Flush Sensor
- Ultra-Wideband Elderly Movement Monitoring
- Living Behavioral Anomaly Detection System using Deep Learning AI Models
- 3D LiDAR Technology for In-Bed Monitoring Applications
- Robo-9 with Multi-Sensor Fusion Technologies for Visually Impaired

II. Workplace Productivity Gain & Process improvement Infrastructure

R&D Projects and Deliverables

- Information/ Service Kiosk
- RFID Asset Management
- RFID-Enabled Training Kiosk
- Smart Communication Cards
- Service Logging System
- AI Enabled Elderly Call Caring System
- Robotic Kitchen for Elderly
- Smart Service Robot for Elderly
- Smart Lifter for Elderly
- IoT Platform Infrastructure for Tele-practice Applications of HKCSS

*Over 10 years of
Caring for Elderly!*



RFID Gatedoor System

無線射頻識別閘門系統

Tele-practice Platform System

參加會議

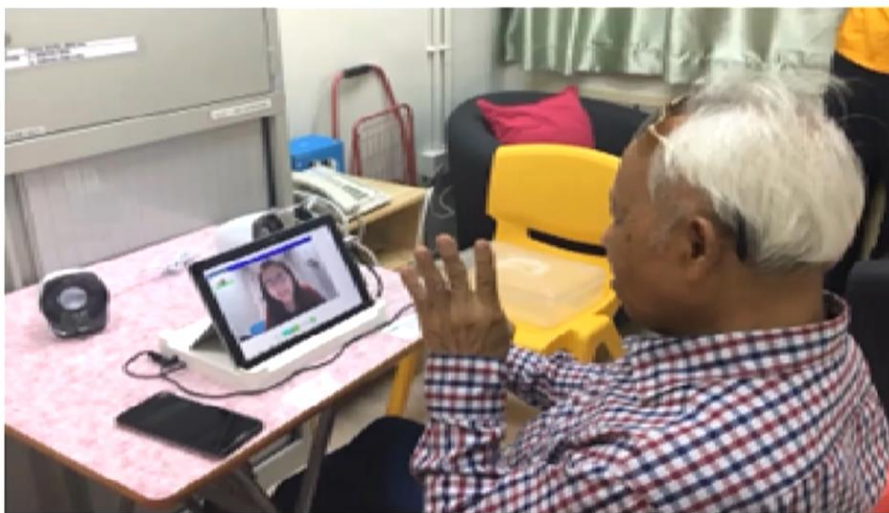

加入會議

Video conferencing

Supporting Organizations



基督教
靈實
協會
HAVEN
OF HOPE
CHRISTIAN SERVICE



匡智會
Hong Chi Association

匡扶智障 FOR people with intellectual disabilities



聖雅各福群會
St. James' Settlement



三東院華
TUNG WAH GROUP OF HOSPITALS
SINCE 1870



Technologies Rise Above the Challenges

Facilitate Greater Bay Area (GBA) Cooperation

HK-Zhuhai Trade Facilitation Platform
香港珠海貿易便利電子平台



中国（珠海）国际贸易单一窗口 | 珠海电子口岸
China (Zhuhai) International Trade Single Window

LSCM – ePort: eTFP

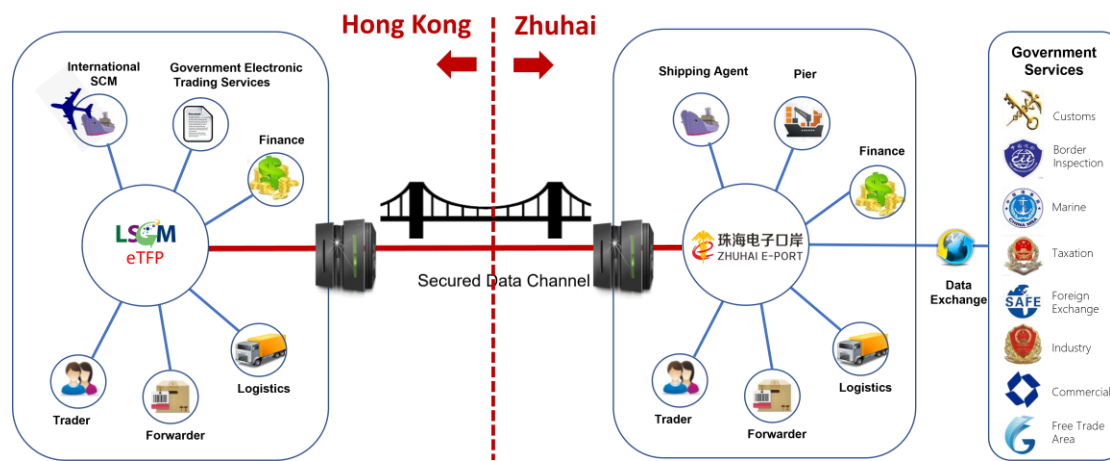

Cross-boundary Pharmaceutical Track & Trace

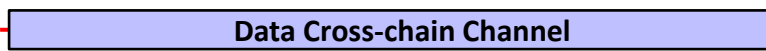
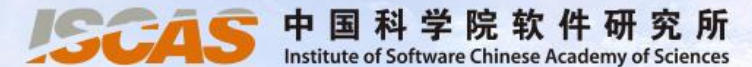
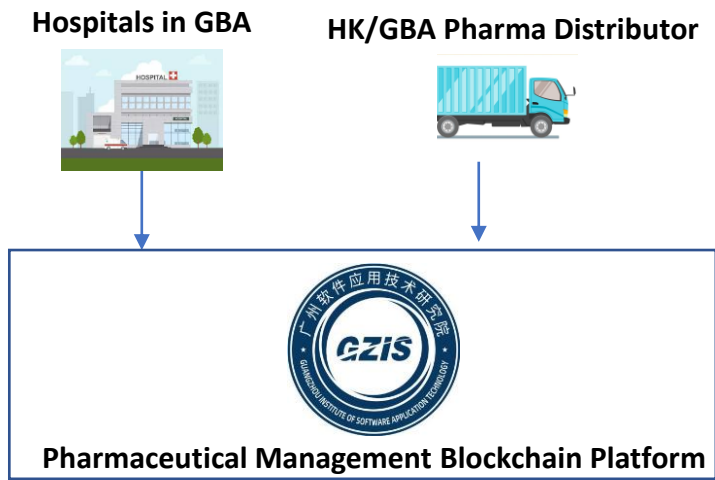

Cross-Border: e-Cheque Deposit

Boundary



SZ Company



VMO



3 Send e-Cheque by email

4a Deposit e-Cheque through platform

4b Submit transaction supplementary documents

1 Request e-Cheque

2 Issue e-Cheque

9 T+1 cross-boundary settlement

8 Payment

7 Request Payment

6 Cross-boundary collection

10 Settlement

5 Initiate cross-boundary clearing

11 Settlement Completion Notification



SZ Bank



SZ e-Cheque Portal



HKICL



HK Bank

Bill flow ←

Cash flow ←

Boundary - - -



蔬菜統營處

Vegetable Marketing Organization

GBA Food Safety

- AI in assisting crop pest and disease control
 - Mobile app to analyze the crop images taken by farmers for crop pests and disease diagnose
 - Detect the severity of the damage
 - Link the damage to possible cause and suggest controlling methods
- Collaborate with 广东省农业科学院植物保护研究所
- Show case of AI technology in cultivation under the National Policy of **Vegetable Basket Plan**



Summary

Directions from our SIT1

- 完善創科生態圈
 - 豐富創科人才庫
 - 建設智慧城市
 - 深化與內地的創科合作
- 奮力推進香港的創科發展

*It is Just the
Beginning!*

Our Efforts:

- Help build the Innovation and Technology Ecosystem in Hong Kong
- Help groom Innovation and Technology talents
- Help construct Smart City in Hong Kong
- Cooperate with other entities in Greater Bay Area

Relevant Funding Schemes for Industries:

- Enterprise Support Scheme (ESS)
- Technology Voucher Programme (TVP)
- Fund for Better Living (FBL)
- Social Innovation and Entrepreneurship Development Fund (SIE)
- Innovation and Technology Fund for Application in Elderly and Rehabilitation Care
- Pilot Subsidy Scheme for Third-party Logistics Service Providers
- Smart Traffic Fund

Ask For Details!

Asian Logistics, Maritime and Aviation Conference 2022

ALMAC

Asian Logistics, Maritime and
Aviation Conference
亞洲物流航運及空運會議

PLEASE MARK YOUR DIARY
ALMAC 2022
22-23 NOVEMBER 2022

Organisers:



香港特別行政區政府
The Government of the Hong Kong
Special Administrative Region

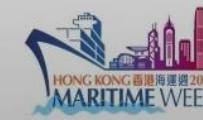

In association with:

An event of:

Thank you!
www.lscm.hk